

Waffle Board with 3 in Shingles #240

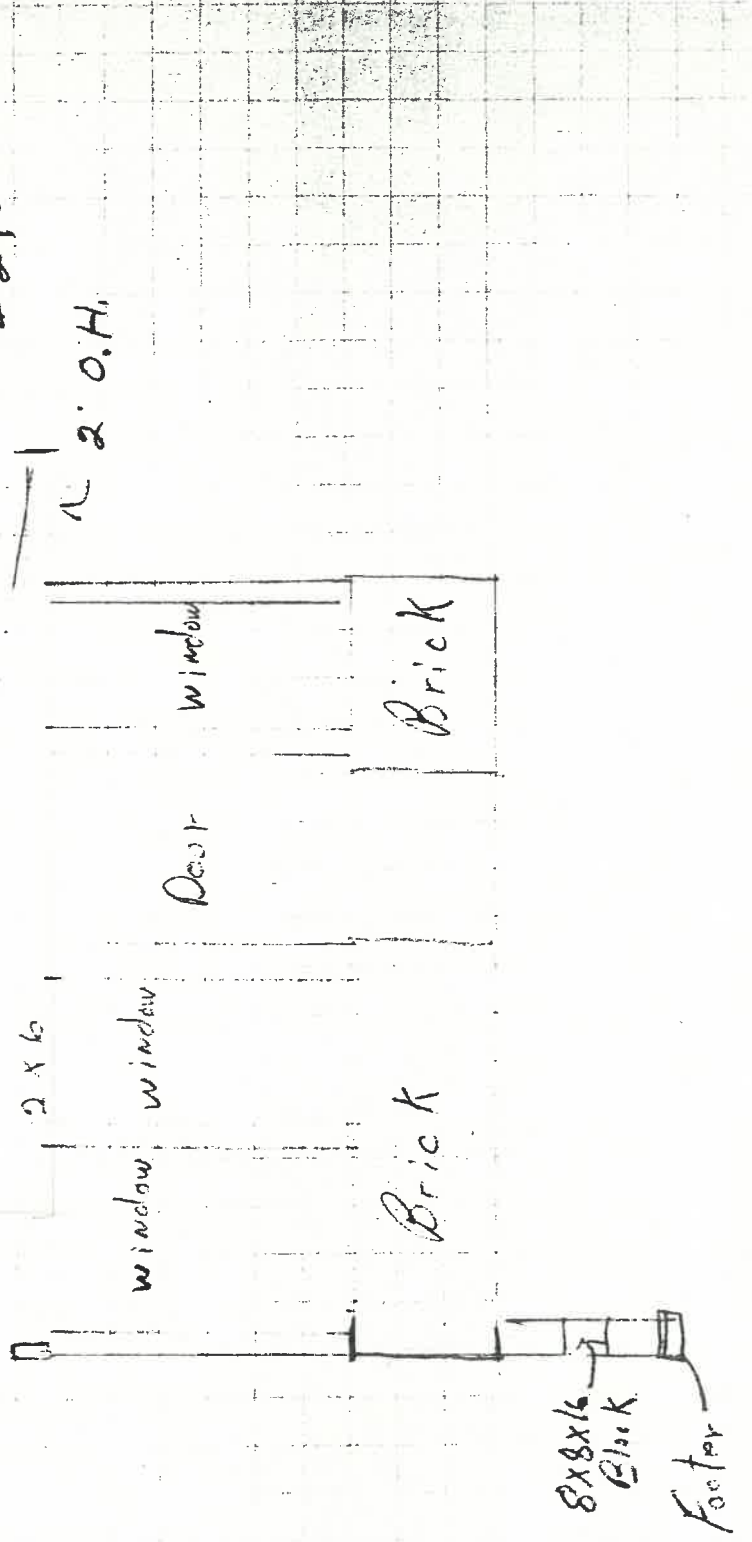

10/15/10
Lynn

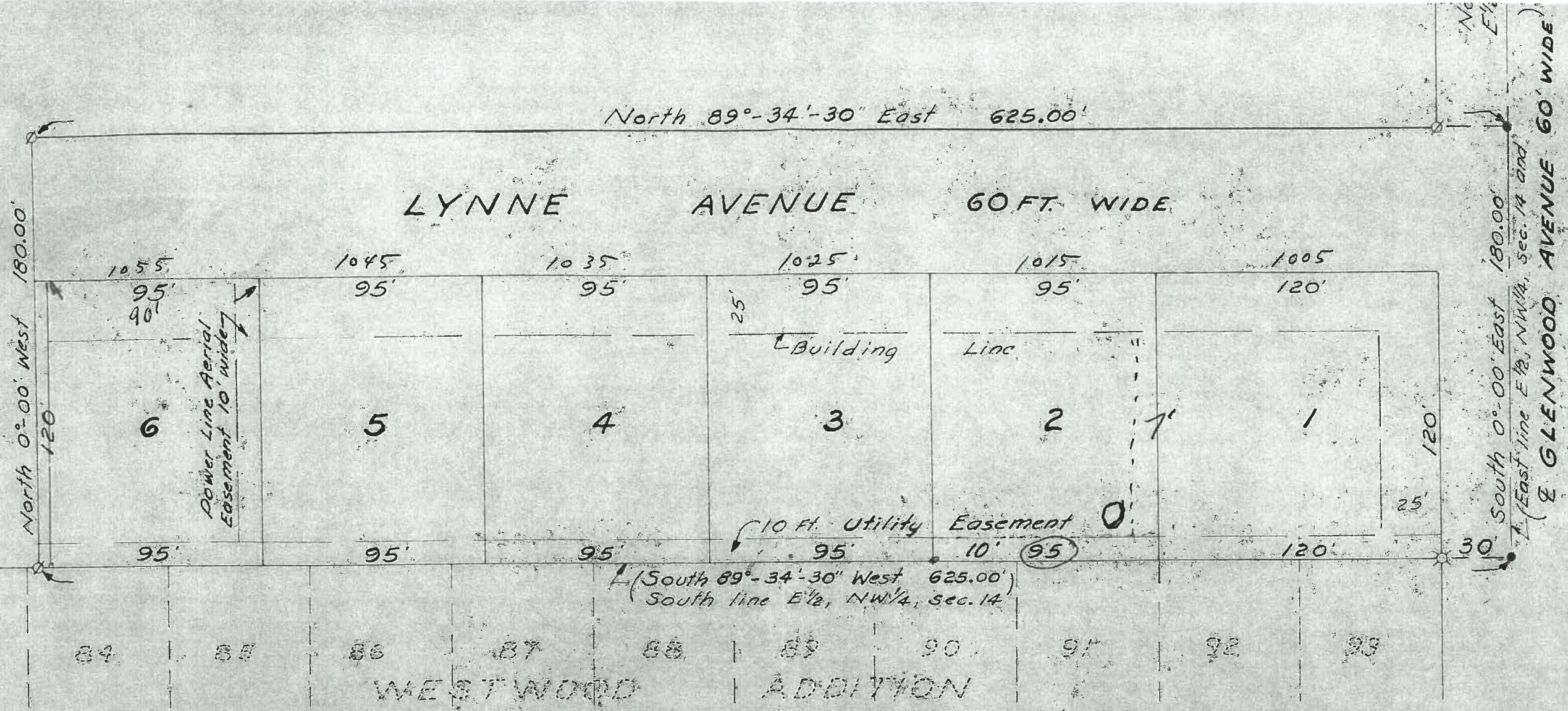

- LEGEND
- Railroad Spike
 - 1/2" Iron Pipe
 - 1" Iron Pipe
 - ★ 4" Iron Pipe (concrete filled)
- Scale 1" = 50 Ft.

FIELD NOTES OF NORTHWOOD ADDITION TO THE CITY OF NAPOLEON OHIO:

1015
Lynne

NORTHWOOD ADDITION TO THE CITY OF NAPOLEON OHIO IS LOCATED IN THE EAST ONE-HALF OF THE NORTHWEST QUARTER OF SECTION 14, T-5-N, R-6-E, NAPOLEON TOWNSHIP, CITY OF NAPOLEON, HENRY COUNTY, OHIO AND IS MORE PARTICULARLY DESCRIBED AS FOLLOWS: BEGINNING AT A RAILROAD SPIKE MARKING THE SOUTHEAST CORNER OF THE EAST ONE-HALF OF THE NORTHWEST QUARTER OF SAID SECTION 14; THENCE SOUTH 89°-34'-30" WEST ON THE SOUTH